

Tr1A, Tr2A, noKey

Balleta I à 4

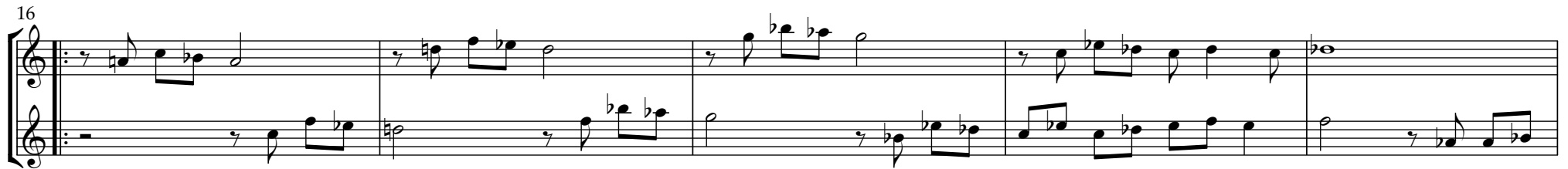
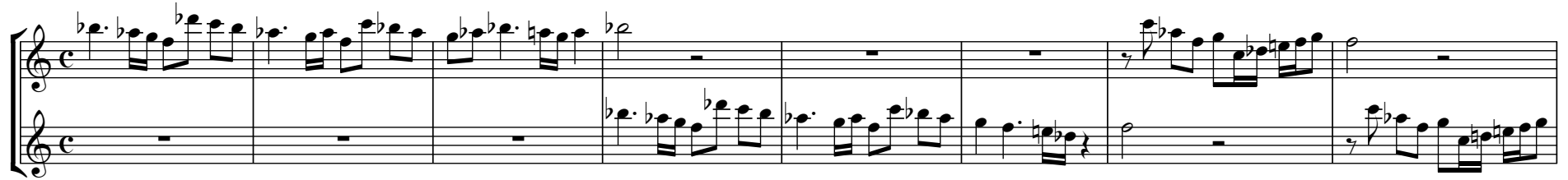

Tr1A, Tr2A, noKey

2

27

35

40

Balleta II à 4

53

61

67

Balleta III à 4

81

91

98

Balleta IV à 4

114

123

128

133

Gagliarda I à 4

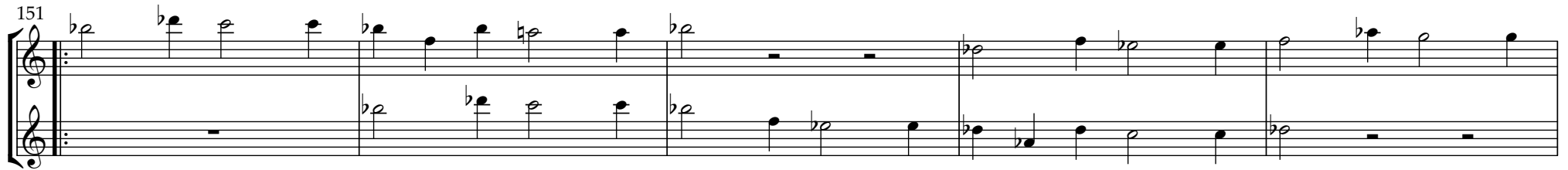
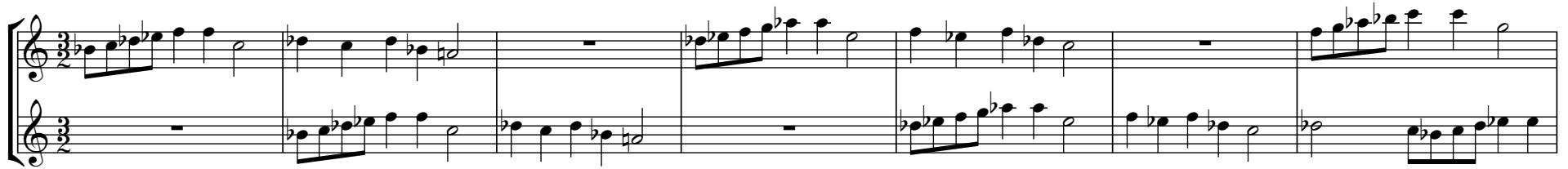

Tanz là 4

Proportio

Gagliarda II à 4

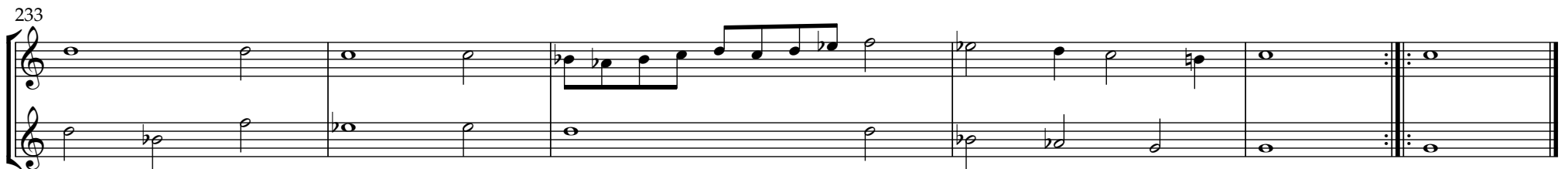
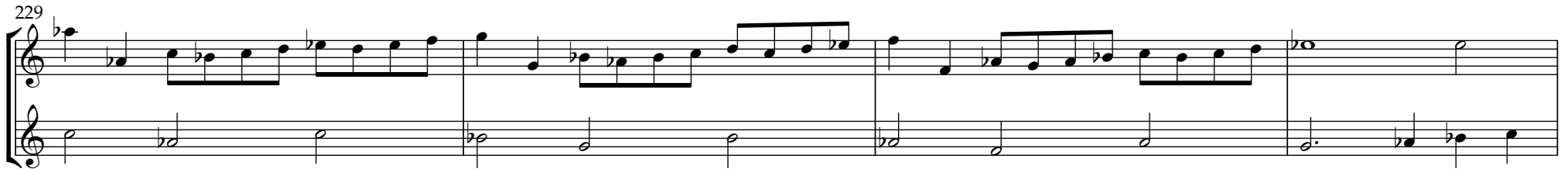
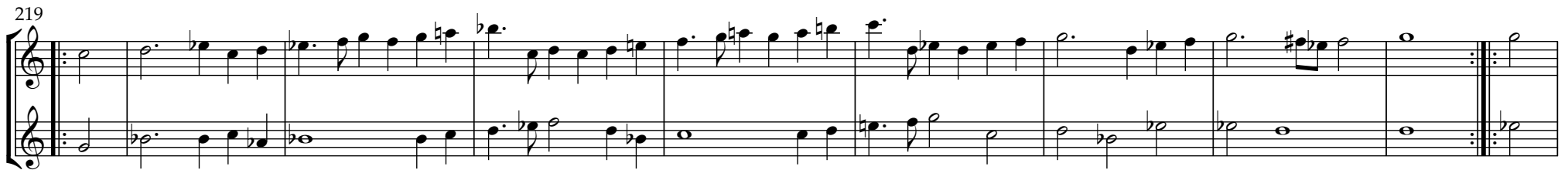

Tanz II à 4

Proportio

Gagliarda III à 4

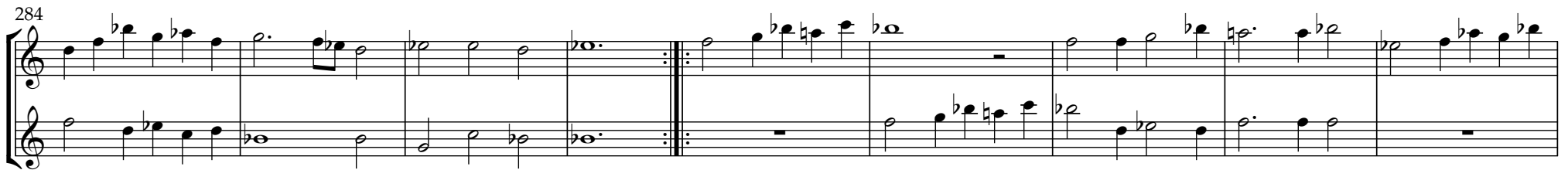

Tanz III à 4

Proportio

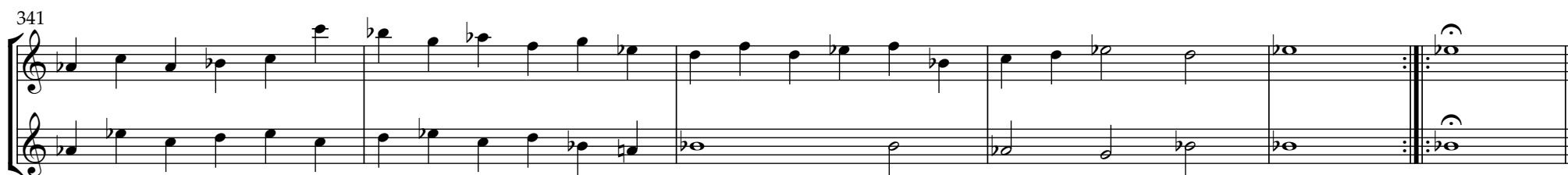
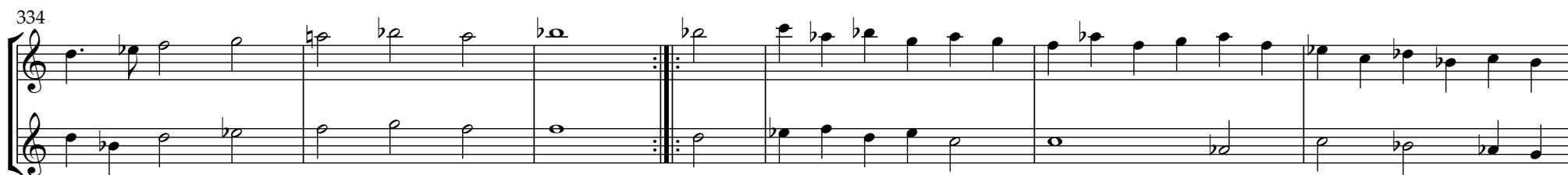

Gagliarda IV à 4

Tanz IV à 4

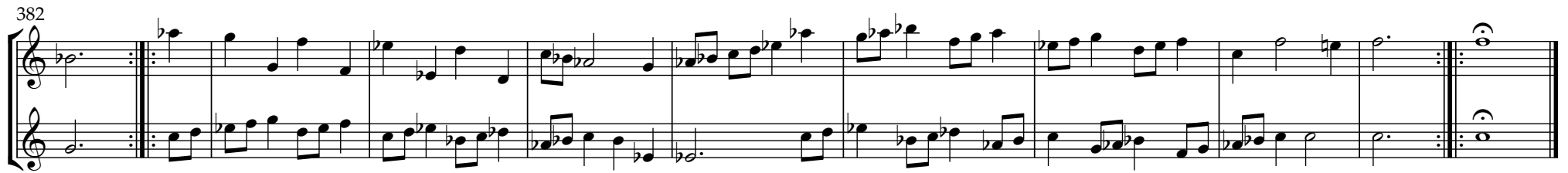

Proportio

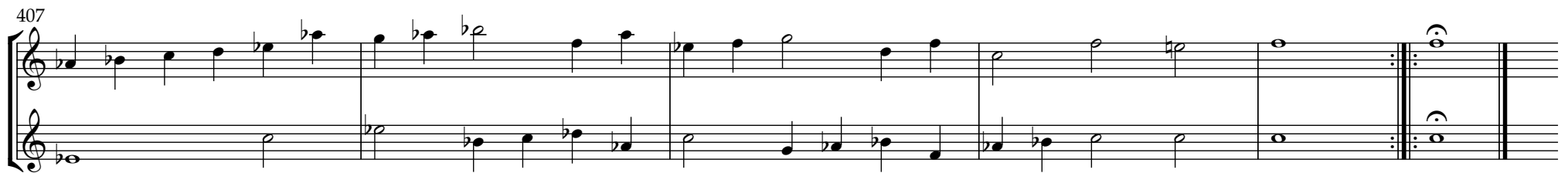
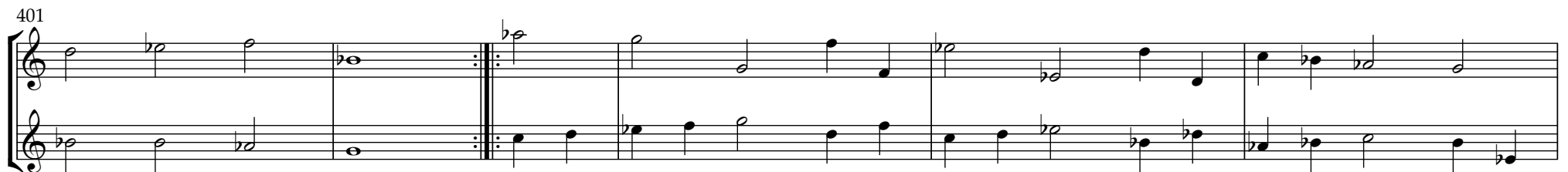

Gagliarda V à 4

Tr1A, Tr2A, noKey

15

Tanz V à 4

Proportio

Gagliarda VI à 4

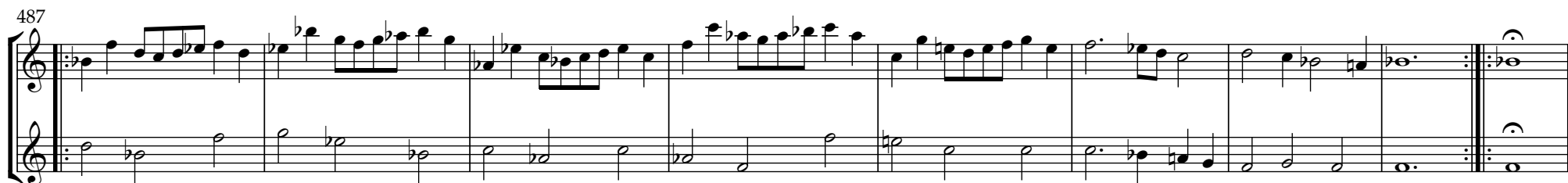

Tanz VI à 4

Proportio

Gagliarda VII à 4

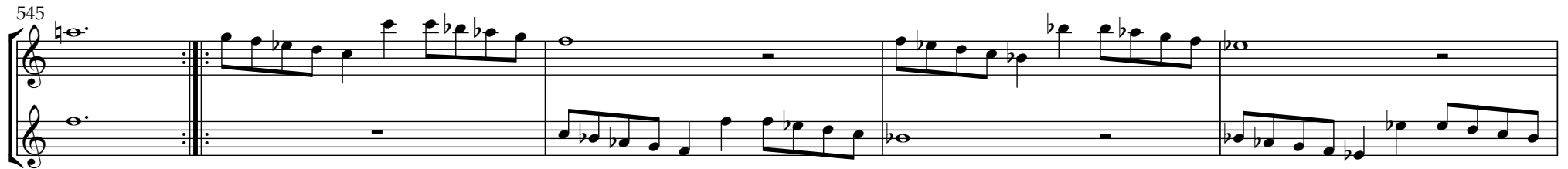

Tanz VII à 4

Tr1A, Tr2A, noKey

19

Proportio

Gagliarda VIII à 4

Tanz VIII à 4

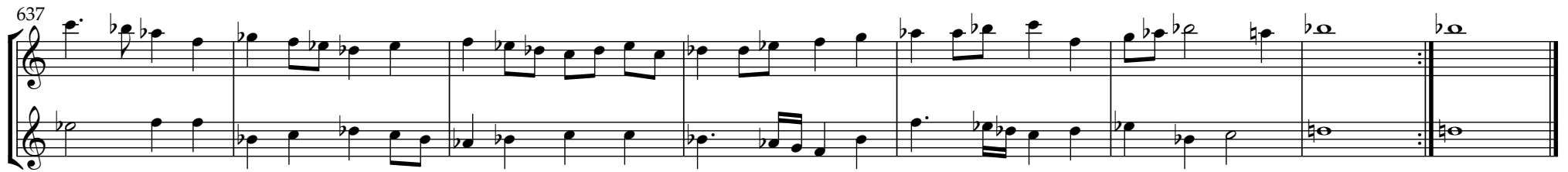

Proportio

Gagliarda IX à 4

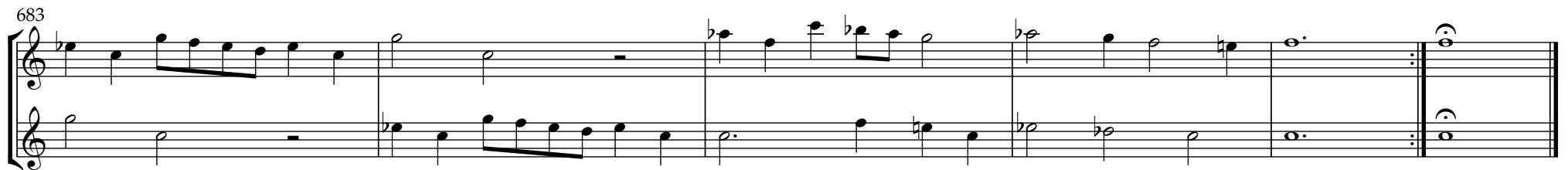

Tanz IX à 4

Tr1A, Tr2A, noKey

23

Proportio

Tr1A, Tr2A, noKey

24728

Gagliarda X à 4

745

755

761

Tanz X à 4

Tr1A, Tr2A, noKey

25

Proportio

804

Gagliarda XI à 4

819

829

836

Tanz XI à 4

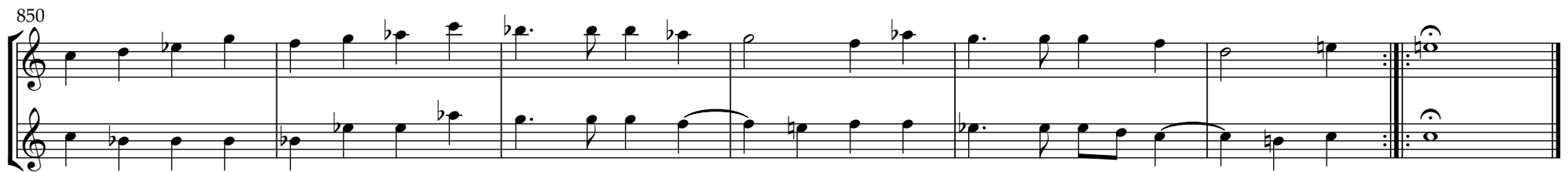

Proportio

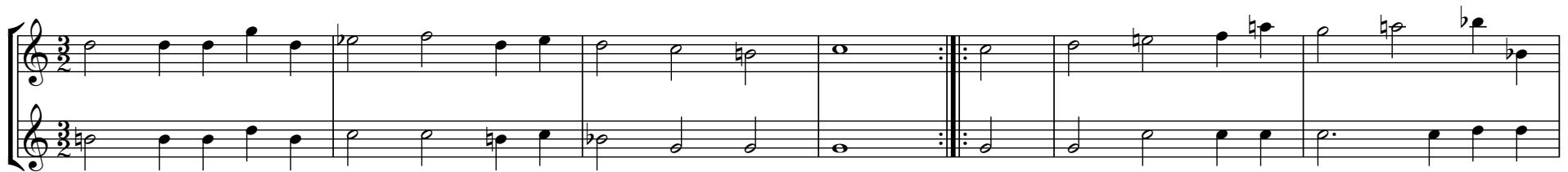

Gagliarda XII à 4

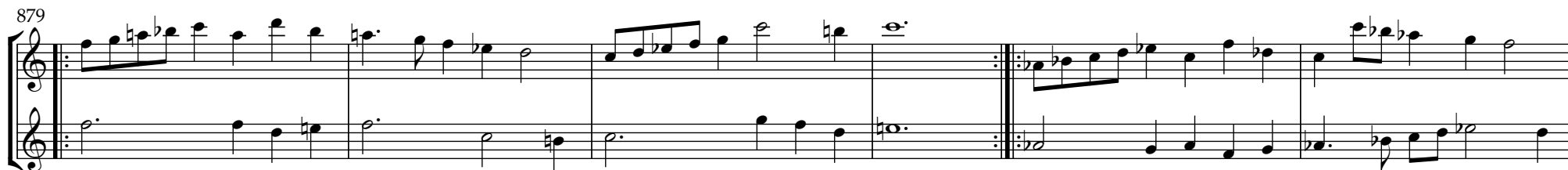
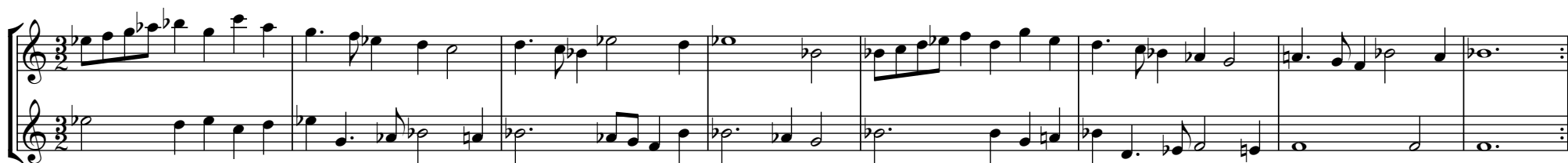

Tanz XII à 4

Proportio

Tr1A, Tr2A, noKey

29

915

Couranta I à 4

942

947

Tanz XIII à 4

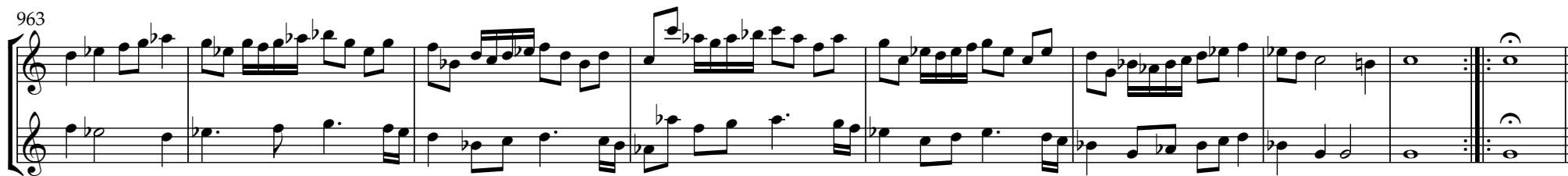

Proportio

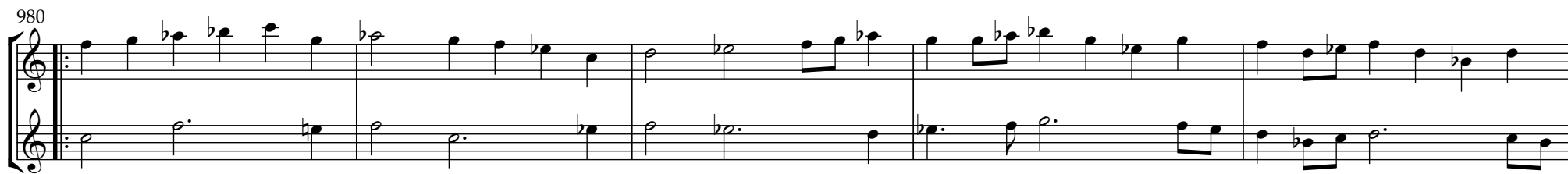

Couranta II à 4

Tr1A, Tr2A, noKey

31

Tanz XIV à 4

Proportio

1049

1055

Couranta III à 4

1070

1080

1090

Tanz XV à 4

1110

Proportio

1129

1134

